Above

Vibrafono
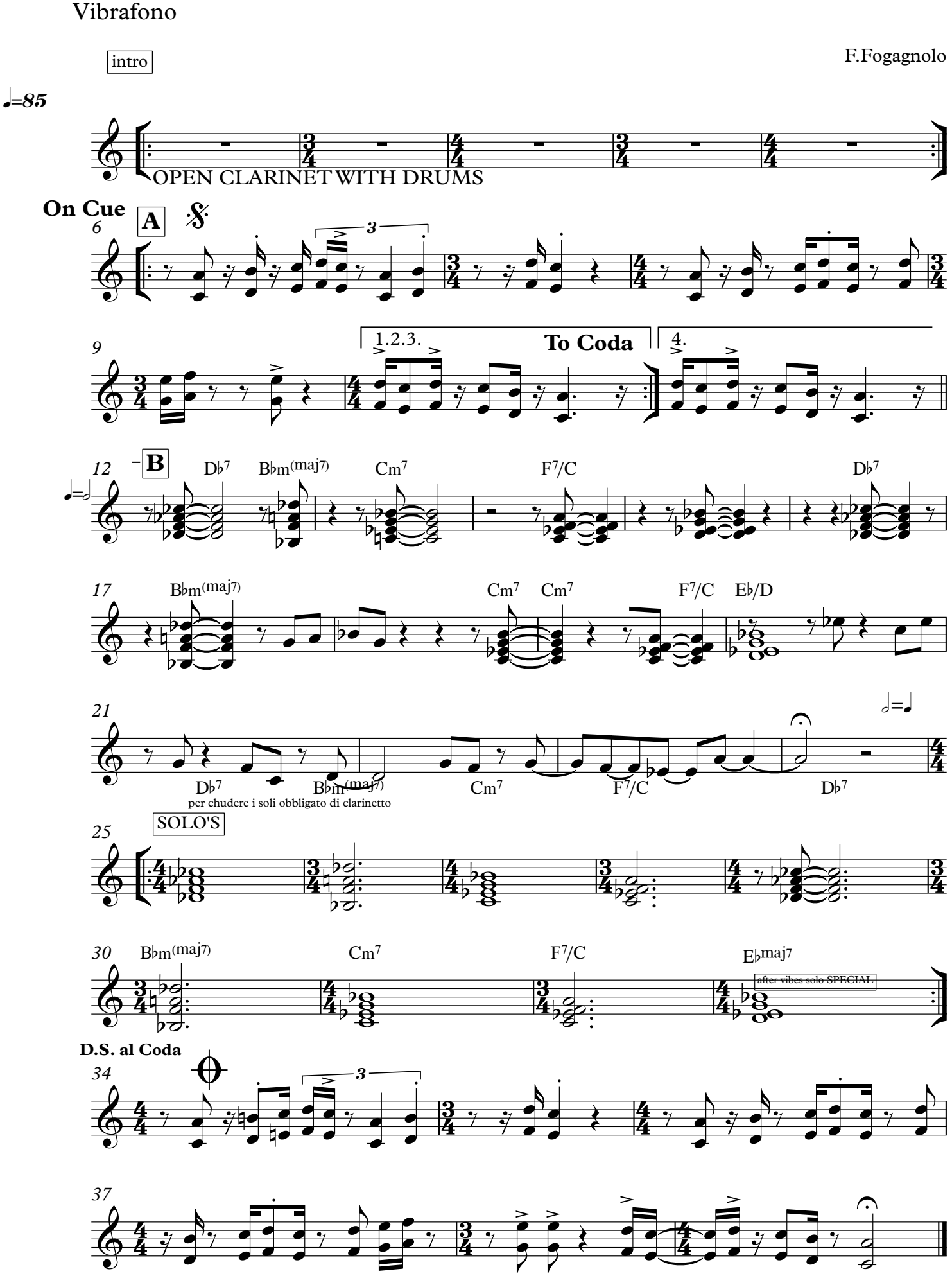
F.Fogagnolo