

Vacuum Aurora

fabrizio fogagnolo

♩=75

Basso Acustico

9

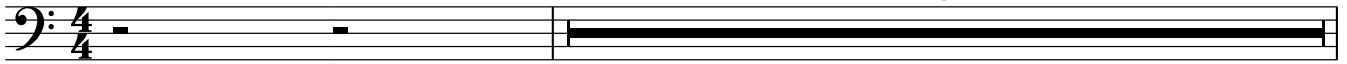

11 **A1**

9

A2

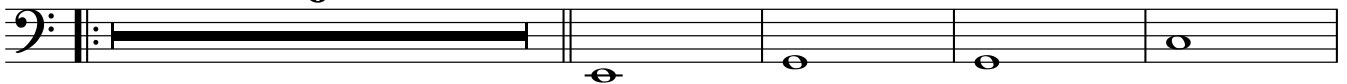

24

29 **B**

33

37

To Coda

40 **A2**

44

49 **solo** A+

F⁷/E^b

dopo il primo chorus variare voicings e attuare microvariazioni ritmiche

51 A^b6

D^b7

53 $D\flat(b^5)/G$

$C(sus4)$

55 $A\flat^7$

$E\flat$

57 $G(sus4)$

D.S. al Coda

rall.
rallentato guidato da vibrafono

59

61

63

65
